

PAOLO MUSAZZI

Horizon – Per pianoforte

(2008)

Note per l'esecuzione:

L'assenza di notazione riguardante la dinamica è motivata dall'obiettivo di lasciare la più assoluta libertà all'esecutore per quanto riguarda l'interpretazione del brano.

La semplicità della composizione giustifica inoltre l'omissione della diteggiatura.

Horizon

$\text{♩} = 50$

2/2

2/2

2/2

2/2

2/4

Red.

*

espressivo

2/4

Red.

* *Red.*

* *Red.*

* *Red.*

* **1**

Red. * Red. * Red. * Red. *

Red. * Red. * Red. * Red. *

Red. * Red. * Red. * Red. *

Red. * Red. * Red. **2**

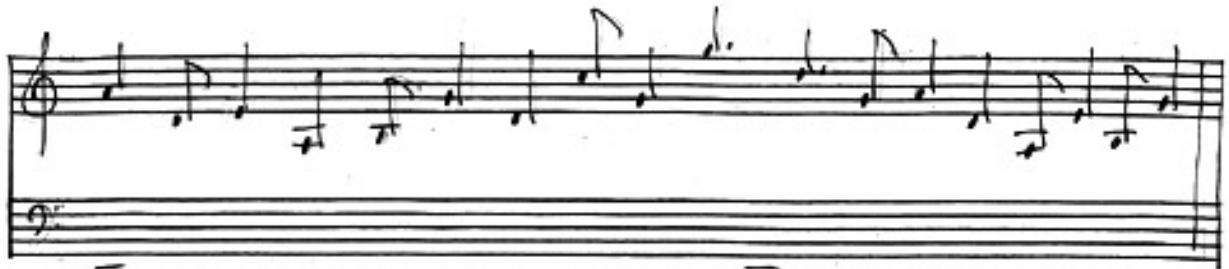

१

१ २

*

$\text{♩} = 60$

* Ped.

* Ped.

* Ped.

* Red. * Red. *

Red. * Red. * Red. * Red. *

DA A S, POI SEQUE

Red. * Red. * Red.

* Red. * Red. * Red.

* Ped. * Ped. * Ped.

* Ped. * Ped. * Ped.

* Ped. * Ped. * Ped. *

allegro
 $\text{♩} = 62$

Ped. * Ped. * Ped. * Ped. *

Red. * Red. * Red. * Red. *

Red. * Red. * Red. * Red. * Red. *

Red. * Red. * Red. * Red. * Red. *

Red. * Red. * Red. * Red.

* Ped.

* Ped.

DA (A) A (B), POISEGUE

* Ped.

*

Ped.

* Ped.

* Ped.

* Ped.

*

Ped.

* Ped.

* Ped.

* Ped.

* Ped.

*

7

Led. * Led. * Led. * Led. * Led. * Led. *

Led. * Led. * Led. * Led. * Led. *

Led. * Led. * Led. * Led. *

Led. * Led. * Led. * Led. * Led. *

Red. * *Red.* * *Red.* * *Red.*

* *Red.* * *Red.* * *Red.* * *Red.* *

Red. * *Red.* *

Red. * *Red.* * *Red.* * *Red.* *

Treble staff: $\frac{2}{4}$ time signature. Notes include quarter, eighth, and sixteenth notes, with a 7-measure rest in the third measure.
 Bass staff: Accompanying bass line with eighth and sixteenth notes.
 Figured Bass: *Led.* * *Led.* * *Led.* * *Led.* *

Treble staff: $\frac{2}{4}$ time signature. Notes include quarter, eighth, and sixteenth notes.
 Bass staff: Accompanying bass line with eighth and sixteenth notes.
 Figured Bass: *Led.* * *Led.* * *Led.* * *Led.* *

Treble staff: $\frac{2}{4}$ time signature. Notes include quarter, eighth, and sixteenth notes, with a 7-measure rest in the second measure.
 Bass staff: Accompanying bass line with eighth and sixteenth notes.
 Figured Bass: *Led.* * *Led.* * *Led.* * *Led.* *

Treble staff: $\frac{2}{4}$ time signature. Notes include quarter, eighth, and sixteenth notes, with a 7-measure rest in the second measure.
 Bass staff: Accompanying bass line with eighth and sixteenth notes.
 Figured Bass: *Led.* * *Led.* * *Led.* * *Led.* *

Led. * Led. * Led. * Led. *

Led. * Led. * Led. * Led. *

Led. * Led. * Led. * Led. *

FINE